1 FRONT EXTERIOR ELEVATION (SOUTH-WEST FACADE)

SCALE: 1/4" = 1'-0"

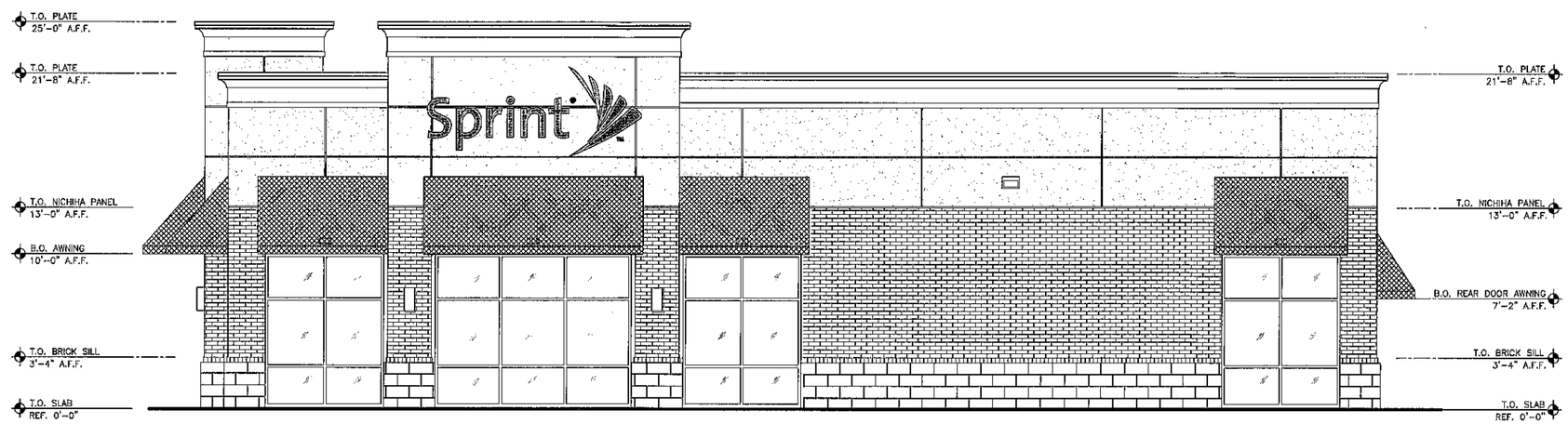

2 RIGHT EXTERIOR ELEVATION (SOUTH-EAST FACADE)

SCALE: 1/4" = 1'-0"

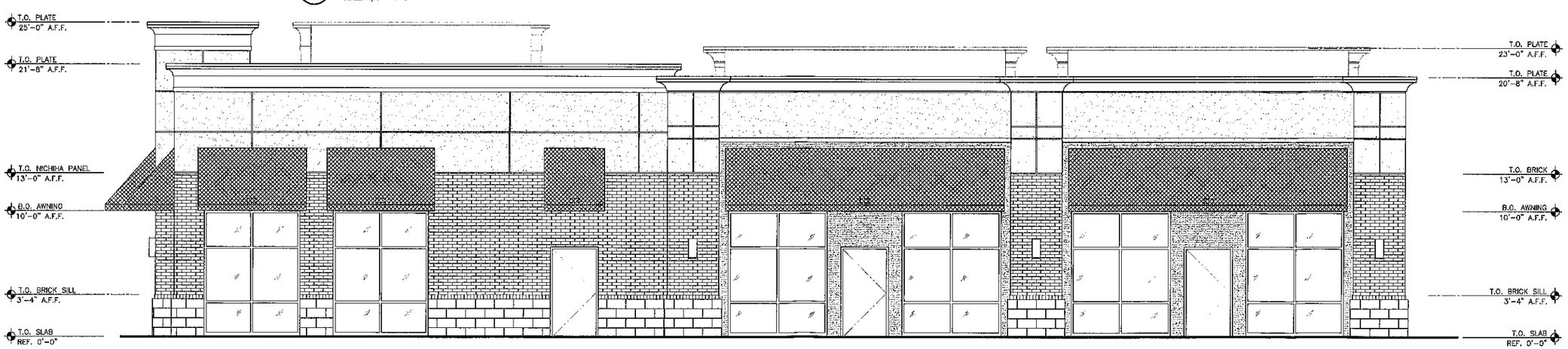

3 REAR EXTERIOR ELEVATION (NORTH-EAST FACADE)

SCALE: 1/4" = 1'-0"

01228

DATE	RELEASE
05.25.12	SPRINT TEST-FIT
08.29.12	SCHEMATIC ELEV'S
11.05.12	SCHEM. ELEV. 2
~	~
~	~
~	~
~	~
~	~
~	~
~	~
~	~
~	~
~	~
~	~

CHECKED BY: AK
DRAWN BY: JDB

NOTE:
THESE DRAWINGS ARE THE PROPERTY OF ARIE KOHN ARCHITECTS, P.C. AND SHALL NOT BE USED, REPRODUCED, AND/OR MODIFIED WITHOUT WRITTEN CONSENT FROM ARIE KOHN ARCHITECTS, P.C.

THE TRILOGY GROUP, LLC
6400 POWERS FERRY ROAD, SUITE 100
ATLANTA, GA 30339
TEL. (770) 955-0404
EMAIL: dshanahan@trilogygroup.net

ARIE KOHN ARCHITECTS, PC
74 WOODSTOCK ROAD, ROSWELL, GA. 30075
TEL. (770) 642-8030 FAX. (770)642-3755
EMAIL: info@akohnarch.com

PROJECT: 01228
DATE: 08.29.12

WOODSTOCK, GA

SPRINT & OTHER RETAIL BUILDING

EXTERIOR ELEVATIONS

A-4.0