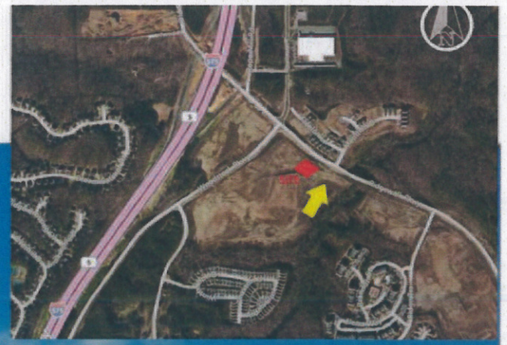RETAIL
Sprint