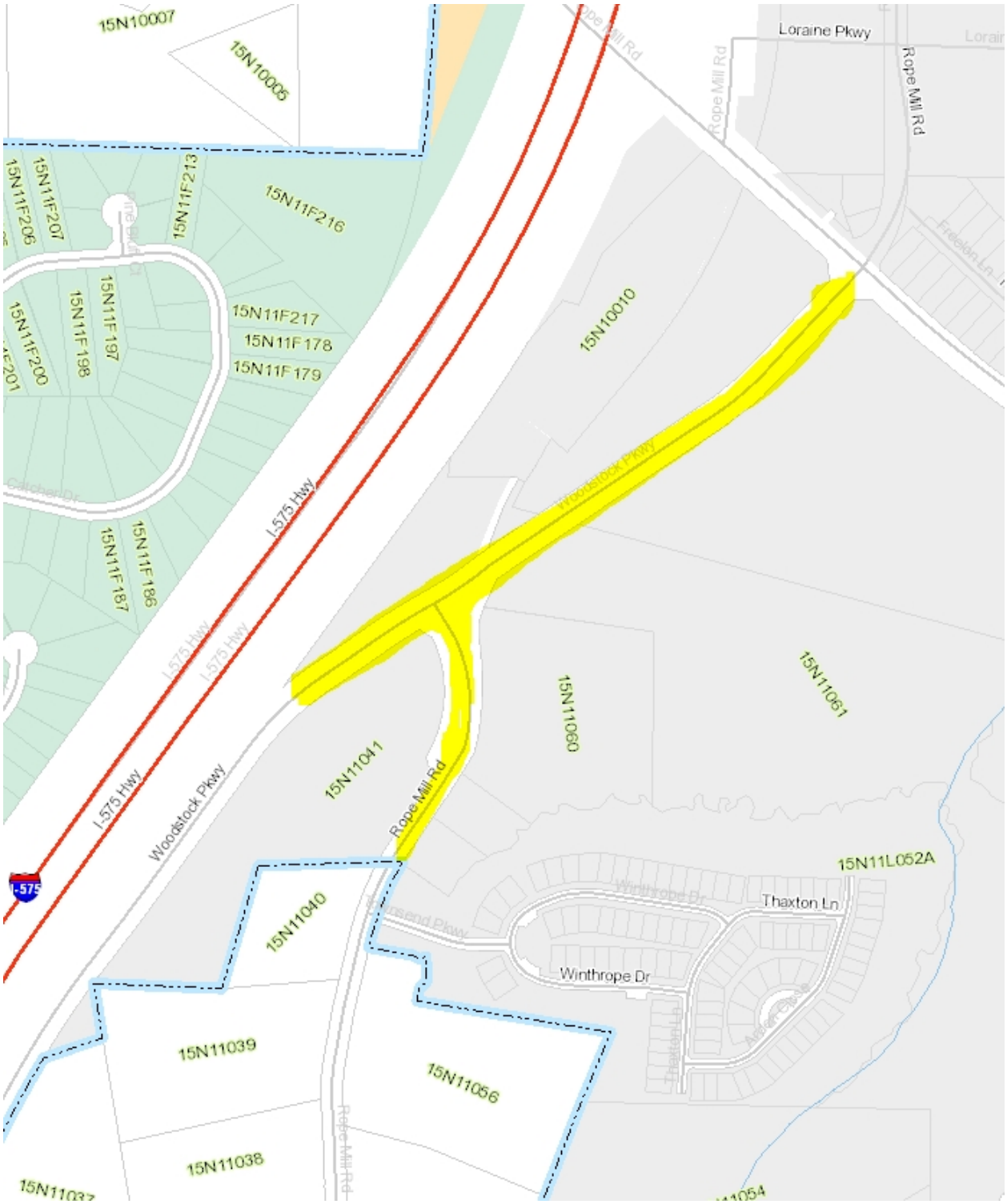Z#056-12 Rezoning of ROW to LI w/Technology Park